

This drawing and the works depicted are the copyright of Gareth Hickman Architectural Limited and may not be reproduced or amended except by written permission. No liability is accepted for amendments made by other persons.

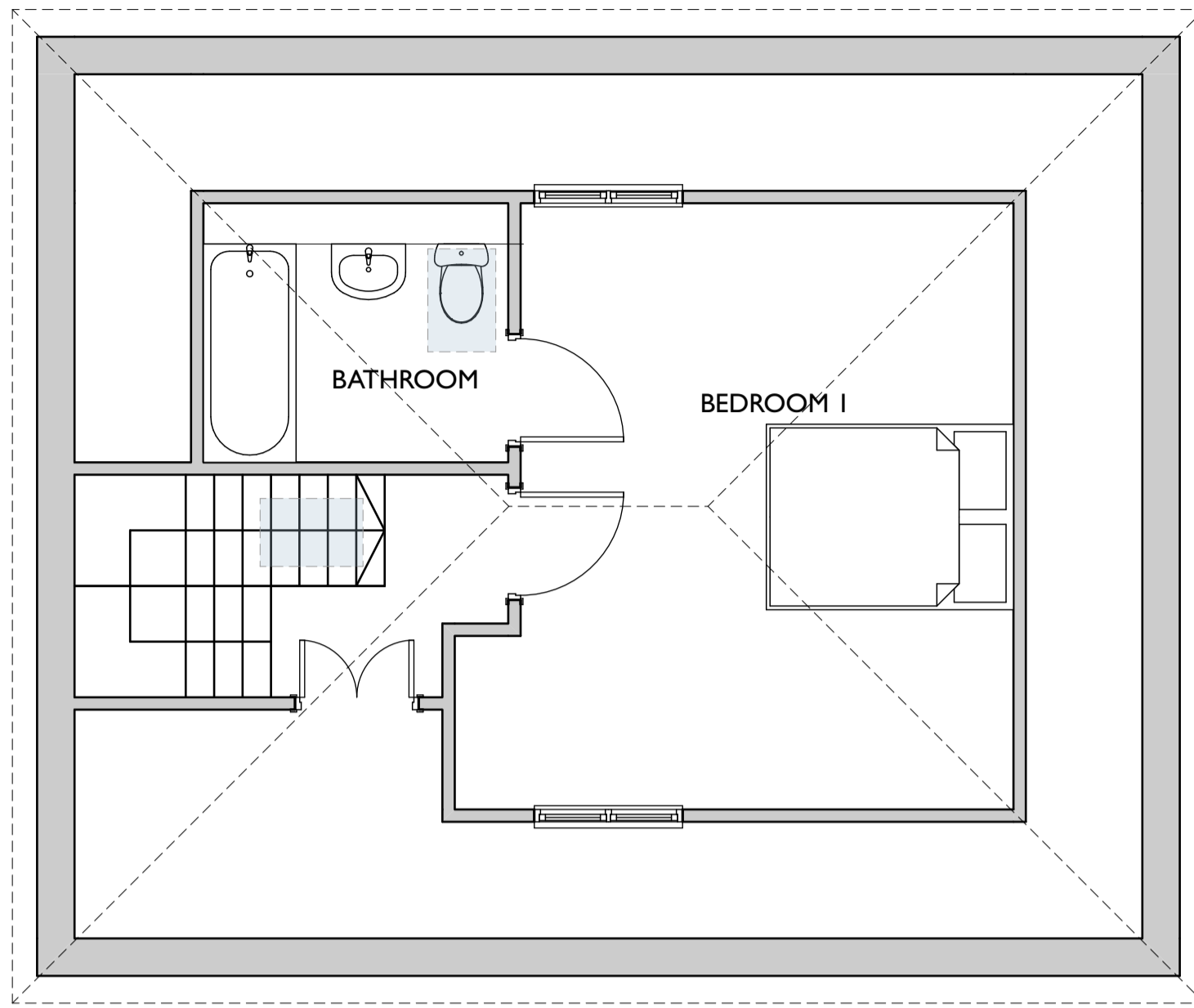

NOTE

1. Do not scale this drawing
2. All dimensions to be checked on site and any discrepancies to be reported to Gareth Hickman Architectural Limited immediately
3. Any indication of services is approximate only and full investigation should be carried out on site prior to commencing the works
4. It is the responsibility of the contractor to comply with building regulations whether or not wholly depicted on this drawing
5. To be read in conjunction with any specialist Structural, Geotechnical or Mechanical design by others.



1. First Floor 1:50



E-02 East Elevation 1:100

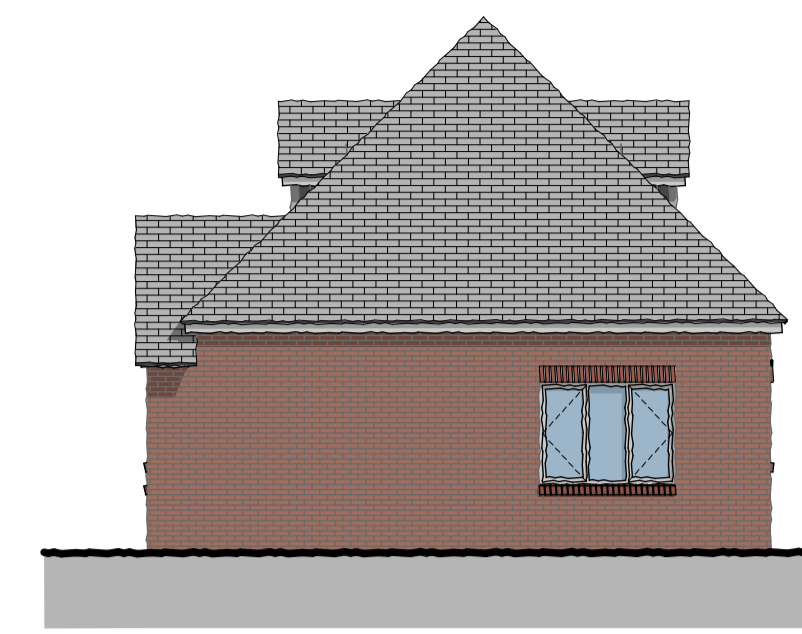

E-03 South Elevation 1:100

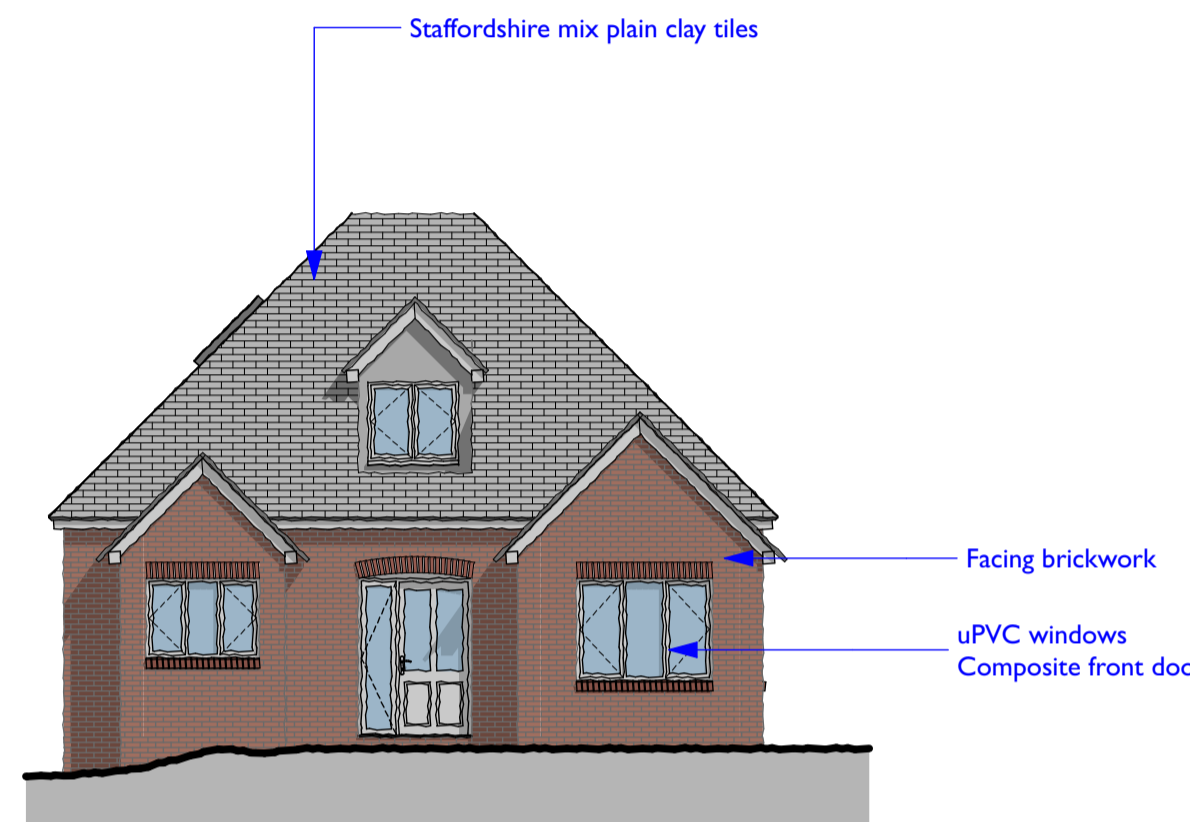

E-04 West Elevation 1:100

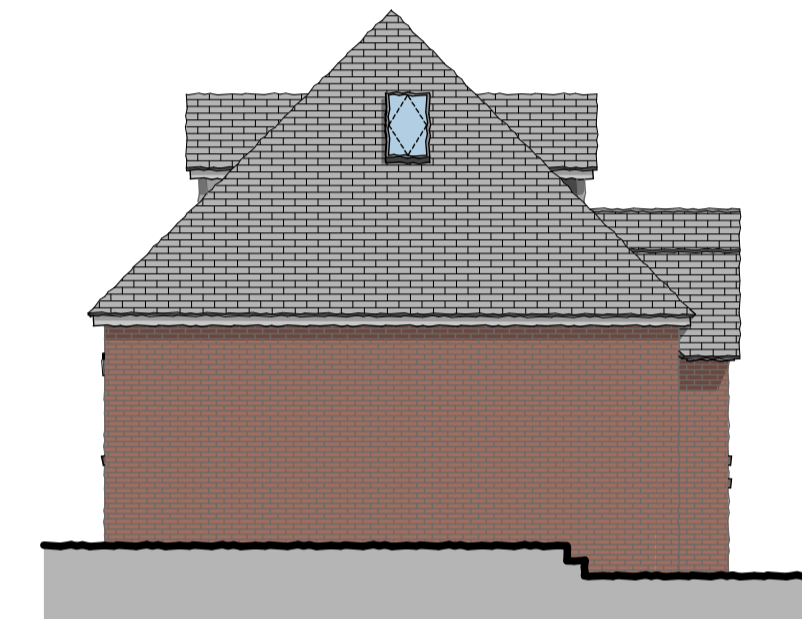

E-01 North Elevation 1:100

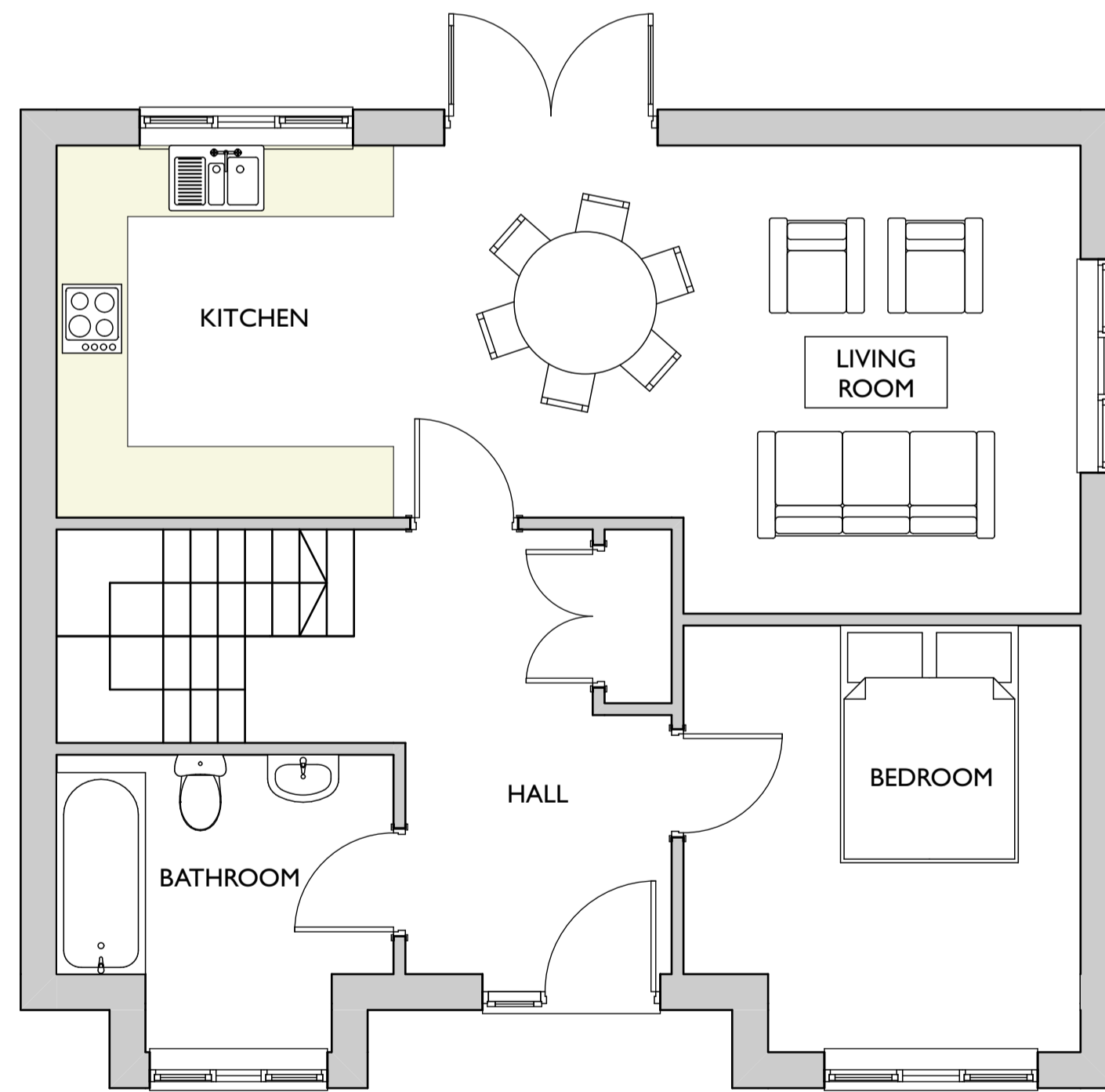

0. Ground Floor 1:50



3D

RevID	Issue Name	Change ID	Date
01	PLANNING		03/09/2019
06	BUNGALOW OPTION		15/11/2019
07	PLANNING JAN2020		13/01/2020



GARETH HICKMAN ARCHITECTURAL LTD

The Poplars, Lightmoor, Telford, Shropshire, TF4 3QN
 t) 01952 590039
 info@garethhickman.co.uk
 www.garethhickman.co.uk

Client	Oliver Hardy Homes LTD
Project	Proposed New Dwelling Land adjacent Sunnyside Rd Ketley
Drawing	Proposed Plans & Elevations
Scale	1:50, 1:100@A1
Date	13/01/2020
Checked	G Hickman MCIAT by A. Hudson